

Courses & distances
down Conewago Creek

57	6	8.
510 1/2	6	15
317 1/2	6	112
321 1/2	6	27
323 1/2	6	38.9
57	6	27.2
520	6	20
		178.1

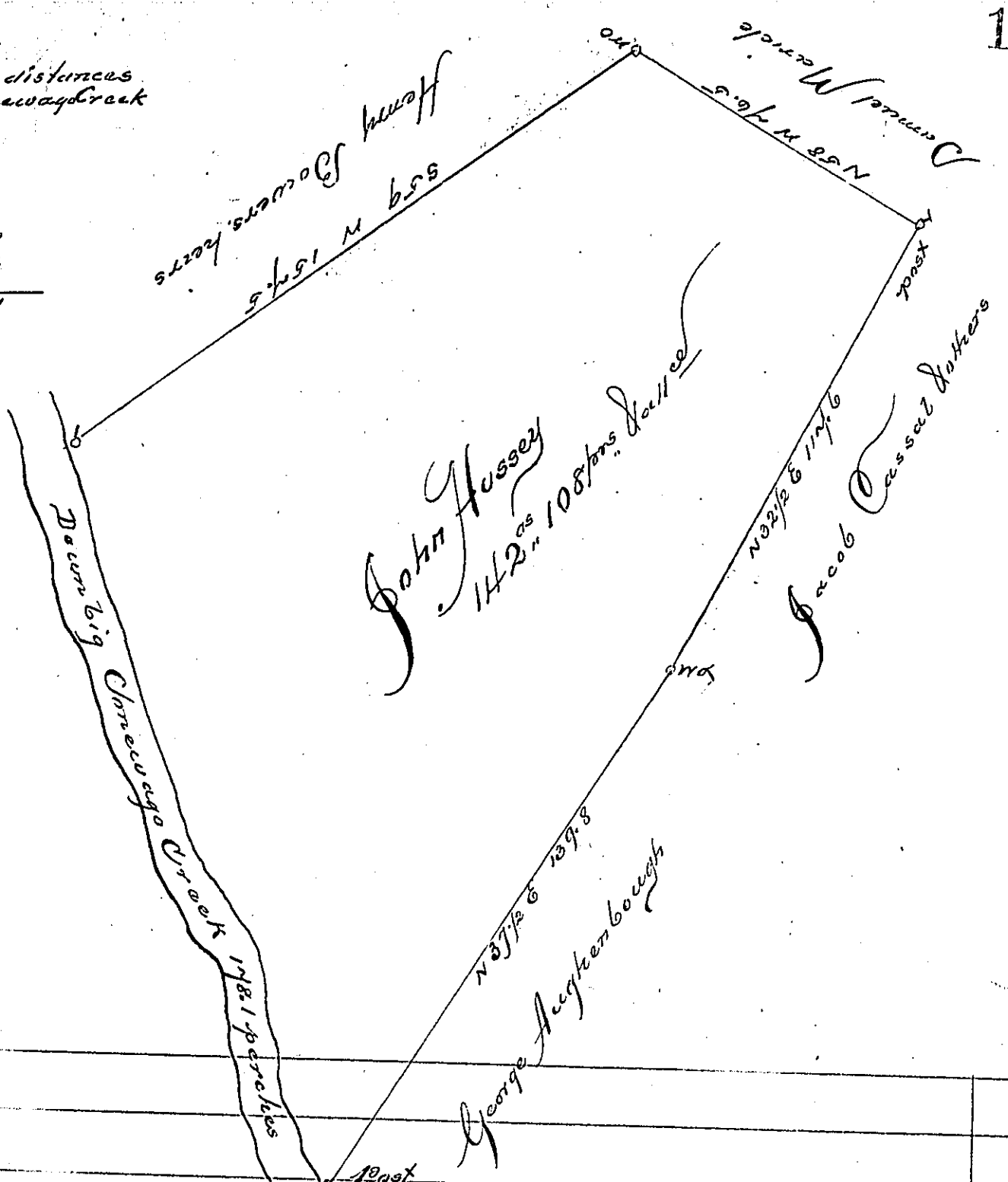

Situated in Newberry Township York County, containing one hundred and forty two acres one hundred and eighty perches and allowance of six per cent. Surveyed for contract on application of John Hussey for 200^{as} No 5968 dated 23rd June 1768 owned by the heirs of Henry Bower deceased occupied by John Matthias - 20th December 1831 -
 N.S. The heirs of Matthias Becker dec. own and occupy about 50^{as} of this

Don Small

To the
Board of Property

IN TESTIMONY that the above is a copy of the original remaining on file in the Department of Internal Affairs of Pennsylvania, made conformably to an Act of Assembly approved the 16th day of February, 1833, I have hereunto set my Hand and caused the Seal of said Department to be affixed at Harrisburg, this seventh day of April 1904

Isaac B. Brown
 Secretary of Internal Affairs.